

SITEMAP

QTY.	CODE	DESCRIPTION
4	WS-8FT	4x8 Wall Sign
1	ONS	Open Sign
1	CFNS	Chicken Fingers Neon Sign
1	OLH	One Love Heart
1	RD-1	Red Dog
2	DTMB	DT Menuboard
1	DTPS	Pre Sell Board
2	DTSP	Speaker Post
1	PYLON	5x10 Pylon @ 20' OAH

No dev or LL restrictions as of 4/1/22

1 freestanding sign permitted at 50 SF @ 20' OAH, setback from PL. Separated 50' from other ground signs on the same lot.

Wall signs allowed at 10% of wall NTE 150 SF per wall. Signs allowed on canopy if no wall sign is proposed on that elevation (OL requires variance)

Mural will count as a wall sign, artwork not in code but must be submitted to planner

Window signs, Cove lighting, and Drive thru items not regulated per code

	YES	NO
RED DOG	<input checked="" type="checkbox"/>	<input type="checkbox"/>
MURAL	<input type="checkbox"/>	<input checked="" type="checkbox"/>
FLAGS	<input type="checkbox"/>	<input checked="" type="checkbox"/>
OLH	<input checked="" type="checkbox"/>	<input type="checkbox"/>

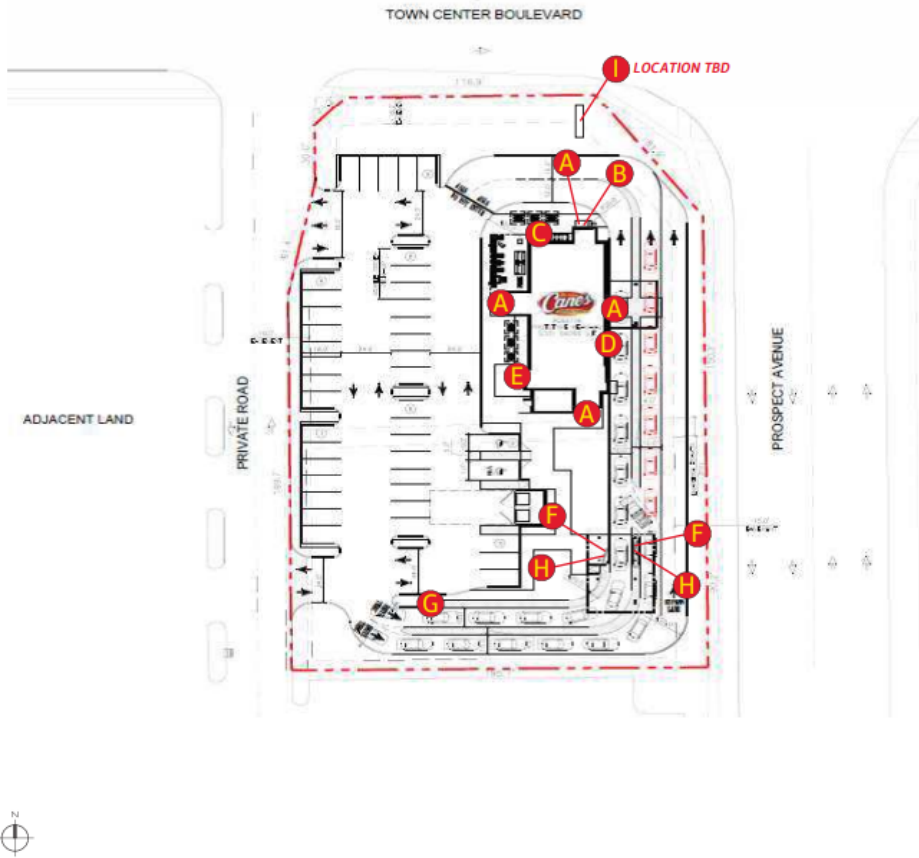

Location: Champaign, IL
 Site ID: RC0960
 Date: 04/13/2022

AGI Rep: S. Holmes
 AGI PM: Briana Bennett
 Drawn by: M. Folden

This document is the sole property of AGI, and all design, manufacturing, reproduction, use and sale rights regarding the same are expressly forbidden. It is submitted under a confidential relationship, for a special purpose, and the recipient, by accepting this document assumes custody and agrees that this document will not be copied or reproduced in whole or in part, nor its contents revealed in any manner or to any person except for the purpose for which it was tendered, nor any special features peculiar to this design be incorporated in other projects.